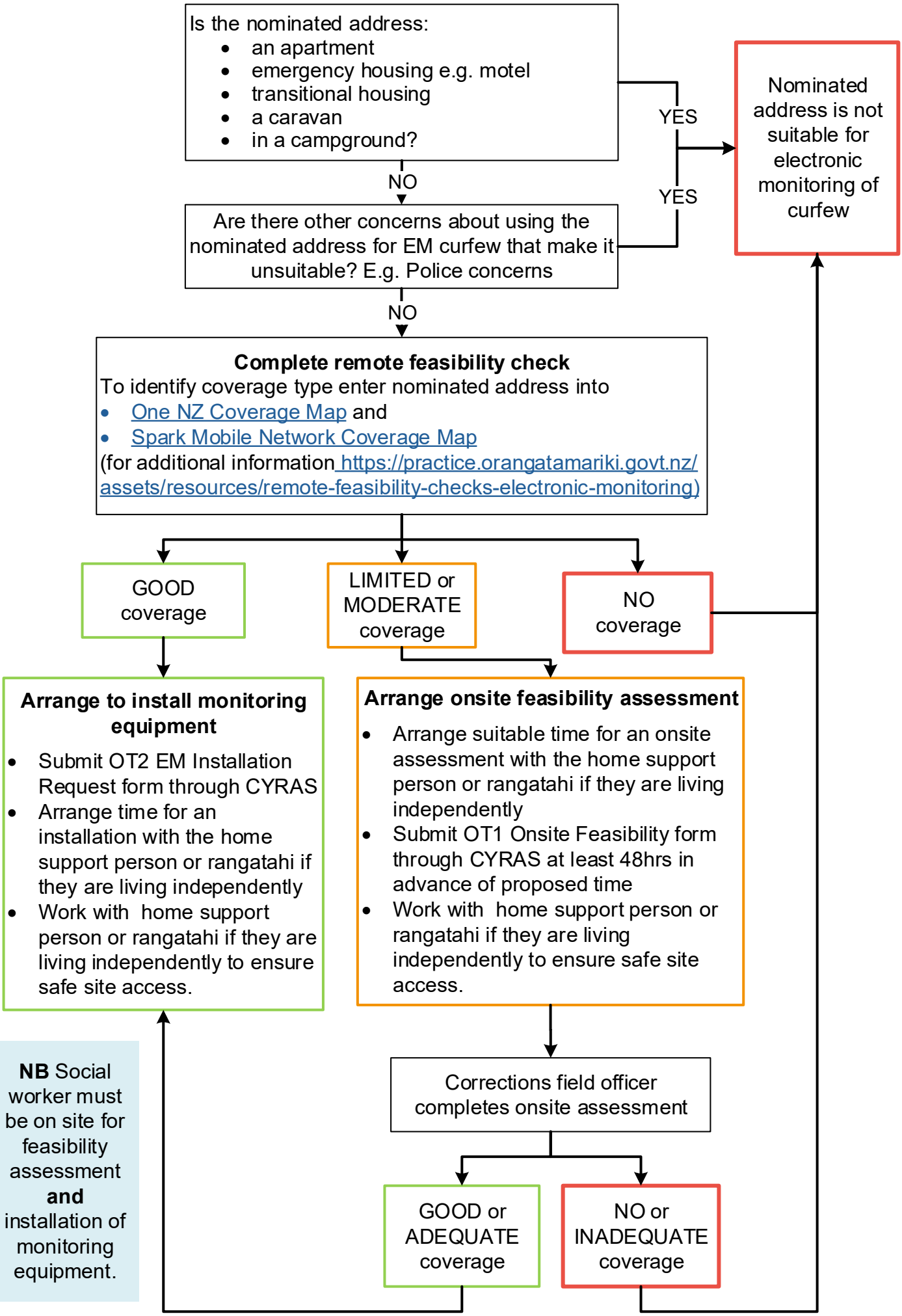Is a nominated address suitable for electronic monitoring of curfew (EMC)?